

13019 Filed This 27 day of Nov. 1968
And Recorded in Vol 222 Page 103 at 2:13 P.
Ollie Farnsworth
Register Mesne Conveyance Greenville County, S. C.

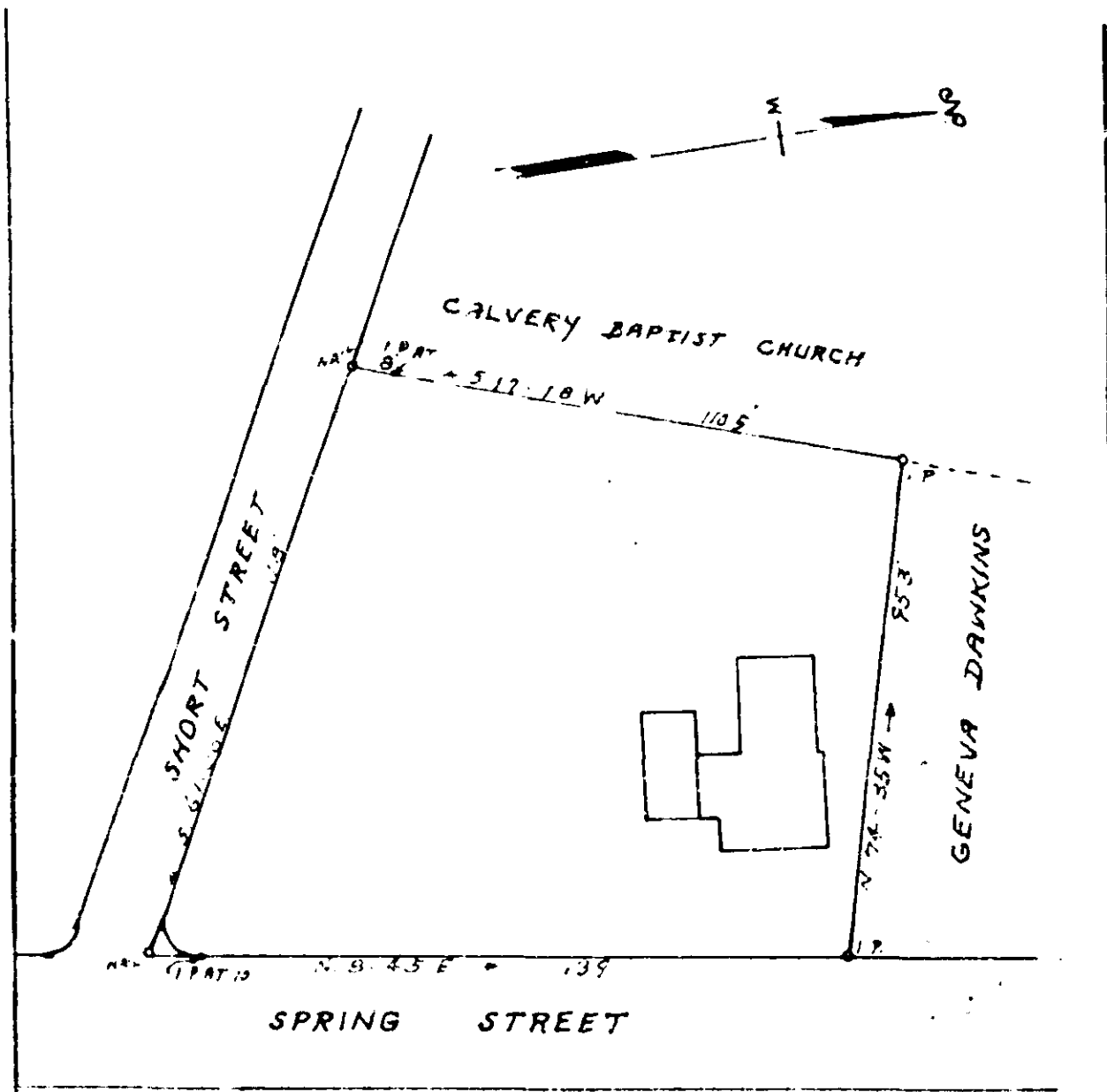

PROPERTY OF
WALTER & EDITH MAE CHOICE
LOCATED IN NEEDMORE IN GREER
CHICKSPRINGS TOWNSHIP GREENVILLE COUNTY
SOUTH CAROLINA

SCALE: 1" = 30 FEET Nov. 15 - 1968
SURVEYED NOV. 14 - 1968

50f
H. S. BROCKMAN, REG. SURVEYOR
GREER, S. C. NO. 959
222-103

NOV 27 2 13 PM 1968

13019